For Sale: 1957 Bel Aire Chevrolet, Radio, heater W. W. Tires, low mileage priced for quick Sale. Phone Lynchburg 239—0681 after 5 P. M.

For Rent: 1.62 fire-cured tobacco and 6 acres of corn land.
Mary V. Covington,
Route 2, Appomattox, Va.
(1tc)

For Sale: 175 bales Hay, .50 bale. Farm trailer, $40. 3-4 ton Studebaker Truck. $145.00. Phone
(2-16-2tp) WE 3-6834.

KIDNEY DANGER SIGNALS
Getting up nights, burning, frequent or scanty flow, leg pains, or backache may be warning of functional kidney disorders - 'Danger Ahead.' Help nature eliminate excess acid and other wastes. Flush kidneys with BUKETS. Your 50c back at any drug store in 4 DAYS if not pleased. Now at Spencer Drug Store, Inc. (2-2-4tc)

"VINYL LINOLEUM" We are closing out our vinyl linoleum and quaker linoleum. 9 and 12 feet wide. Buy from a good selection. The Floor Shop, Main Street, Farmville.
tfc

For Sale: By owner, one 8-room house, 1 1-2 bath, oil furnace, hardwood floors.
J. W. Watson,
(2-16-tfc) Phone 352-6311.

For Rent: One three-room furnished apartment in town of Appomattox. —Phone 352-2466
(1tc) Mrs. Carroll Ould.

LOST: Male Beagle. Name on collar. Telephone 352-3051.
B. C. Cole,
(1tp) Appomattox, Va.

LOST: Saturday night, billfold. Identification, driver's license, etc., and a sum of money. Reward if returned. —Richard Dennis,
(1tc) —352-3495.

For Rent: Near Madisonville practically new, 5-room house, lights, telephone, garden, etc. Reasonable. Contact Paul Gilliam, (near Red House) Brookneal, Va..
(2-16-2tp) CR 6-6331.

For Rent: In town, ground floor apartmnet. 5 rooms. Hot water heat, full bath, electric oven and surface unit in kitchen cab.
J. E. Sears & Co., Inc.

NOTICE

REAL ESTATE

List your property with me for sale. Have calls for farms, lots, and all types of real estate. See me or phone me at Pamplin, Va., Phone 248-2721.
J. A. WILLIAMS
Real Estate Broker
(11-10-tfc) Pamplin, Va.

NOTICE
WHEREAS, the Appomattox Junior Chamber of Commerce, Inc., is requesting additional funds for an increase in teachers salaries 1961-62, this organization will make it known to the Appomattox County Board of Supervisors that it is in support of the raise.
John R. Garrett,
Secretary, Appomattox Junior Chamber of Commeree, Inc.
The above is a true and correct copy of the resolution passed by the Appomattox Junior Chamber of Commerce, Inc., of Appomattox, Virginia on the 20th day of February, 1961, at a regular meeting.
John R. Garrett, Secretary, Appomattox Junior Chamber of Commerce, Inc.
(1tc)

NOTICE: Am available for wall papering and painting.
Charlie G. Johnson,
Rt. 2, Appomattox, Va.
(2-26-1tp)

NOTICE
No Sale Too Small or Too Large.
Dickerson's Auction Company
W. W. Dickerson, Auctioneer
Farmville, Va. Export 2-3556
(2-2-tfc)

NOTICE: Will pay $3.00 a piece for tires suitable for recapping.
Webb's Tire Service
Route 460, Appomattox.
Phone 352-8181.
(7-3-tfc)

NOTICE: We have closed our Store and Service Station on Route 460, and wish to thank all those who gave us patronage during our 15 years of operation.
—Mr. and Mrs. Russell Woodson.
(2-16-2tp)

NOTICE: I will not be responsible for debts made by anyone except my wife and myself in person.
Russell M. Mann,
(2-16-2tp) Appomattox, Va.

NOTICE: Announcing Mrs. Walter W. Scott, Representative for Luther LeGrand, Florist. Flowers for all occasions.
Call Appomattox 352-7498
(1-5-tfc)

Federal and State Income Tax returns prepared for filing for businesses, farmers and individuals. Daily from 1:00 P.M. and all day on Saturdays, at Parkway Motel Office. E. Carroll Smith
Phone 352-7444

FOOD ROUTE AVAILABLE in No. Appomattox County. Over 275 Watkins Products for customs to choose from. This is a once in a lifetime opportunity. Applicants must be over 21 years of age. For Personal inTERVIEW write Watkins Products, Inc., P. O. Box 5071, Richmond, Va.
(2-9-4tp)

WE ARE NOW PAYING
Following prices on all grades scrap iron:
Mixed Scrap Iron, per hundred pounds .60c to .90c
Highest prices paid for all metals and rags. Secure our prices before selling.

Lynchburg Iron & Metal Co., Inc.
Park Ave. & Kemper St.,
Lynchburg, Va.
Tel—Victor 7-4401.
(11-10-tfc)

VIRGINIA:
In the Clerk's Office of the Circuit Court of Appomattox County, on the 27th day of January, 1961.
Barbara Giles Franklin,
Plaintiff
Against
John Robert Franklin, Defendant
The object of this suit is to obtain a divorce on the grounds of desertion and abandonment.
And it appearing by affidavit filed that John Robert Franklin, is not a resident of the State of Virginia, he is hereby required to appear within ten days after the due publication of this order and do what is necessary to protect his interests.

Teste:
C. W. Smith, Clerk.
George Abbitt, Jr., p. q.
Appomattox, Va.
(2-2-4tc)

DODGE
SIMCA
TRIUMPH
WHITE TRUCKS
Dependable Hughes Cars
FINANCING
License 5 Dial 5-4511

John P. Hughes Motor Co. Inc.
860 Commerce St. Used Cars
Our Warehouse 13th & Commerce
Lynchburg, Va.
(1-5-tfc)

GET THE BEST
GET FALWELL
We will save you money. These are only a few of the reasons why we can save you money:
1. Wells drilled by air—flow per minute is checked to let you know what to expect from your well.
2. Only national brand equipment used in our pump line.
3. Not just plastic — but pressure rated pipe at no extra cost.
4. Three pump crews who know their business of installing pumps & service work.
5. Fast, efficient service.
FALWELL WELL CORP.
P. O. Box 937
Lynchburg, Va.
VI 6-2739
Largest Drillers in Central Va.
(1-27-tfc)

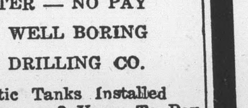

NO WATER — NO PAY
MOORE WELL BORING
AND DRILLING CO.
Septic Tanks Installed
Nothing Down — 3 Years To Pay
We do not use plastic casing, as we cannot drive it and find that it will break and burst when we drive it.
We are still using galvanized casing
Henry Chenault: Appomattox 352-2048. Or Call: EDgewood 2 4821. Box 97, Rustburg, Va. — Doyle Moore.

WANTED TO BUY
COLLECTOR WANTS TO BUY any Confederate items. Money, bonds, stamps, letters, books, pictures, papers, documents, uniforms, buckles, buttons, guns, swords, minie balls, cannon balls. —Herbert Harper, 407½ Union Street, Nashville, Tennessee.

Wanted To Buy: Ear Corn. Will pay 2.10 per 100 lbs, delivered to Bedford, Va. —Thomas Brothers, P. O. Box 411, Bedford, Va. Telephone: JUstice 6-8596.
(2-16-8tp)

WANTED: Want to buy corn.
Phone 352-5055.
W. Frank Moore, Rt. 1
Appomattox, Va. tfc

WANTED TO BUY: Corn.
Fred Jones,
Dial: 352-5050.
(11-6-tfc)

MR. FARMER:
WINTER DISCOUNT!
Place your order now with C. J. Slayton, Representative, for Brandon Silo Corp., Fro Upright Silo, Silo Unloader, Bunk Feeder and Even-Flo Distributor, Rt. 2, Farmville, Va., or Call Collect EXport 2-5267.
1-12—3-30c

CARD OF THANKS
I wish to thank my friends, relatives and neighbors for the kindness shown me during my recent stay in the hospital and since my return home. Also for cards, gifts, flowers and visits.
Mrs. Mildred Wooten.

CARD OF THANKS
I want to thank my many friends and neighbors for the lovely gifts, cards and visits during my stay in the hospital and since my return home. May God bless each and every one of you.
Mrs. W. Herman Guill.
(1tp)

CARD OF THANKS
I would like to express my appreciation to friends and relatives for all visits, flowers cards and gifts that I received while I was in the hospital. And since my return home.
Mrs. J. W. Martin

CARD OF APPRECIATION
We want our friends to know just how much we appreciated their interest in arranging a dance in our honor, following our recent lost of our home by fire. We do appreciate the gift of money, and thank you.
—Mr. and Mrs. Willie Beale, and Mr. and Mrs. Walker Beale.

WANTED: a farm for an out-of-town buyer. Suitable for raising beef cattle. 150 to 250 acres. Mostly open. Must be reasonably priced.
—J. R. Redding, Real Estate,
(2-23-2tc) Appomattox, Va.

Female Help Wanted: Dependable lady to care for children while mother works. Reference required.
—Phone 352-7220.
(1tc)

WANTED: Waitresses wanted. Experience preferred, but not necessary. Apply:
(1tc) Parkway Restaurant.

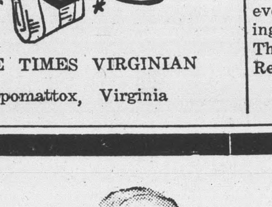

THE TIMES VIRGINIAN
Appomattox, Virginia

Hixburg

Hixburg. Home preparedness for civil and defense mobilization was the topic discussed when the Pamplin H. D. Club met in the home of Mrs. Jim Williams on Thursday afternoon.

Mrs. Walter Payne was absent on account of being sick.

The question of financing a 4-H child at camp next summer was brought up. That will be decided at the next meeting which will be held in the home of Mrs. Bob Covington.

Lee Glenn has not been out much this winter because of arthritis. He is somewhat better and doesn't use a cane any more.

The health of Rev. W. M. Black is slowly improving. He walked on his porch and out to the street one day this week.

Dr. Twyman William s returned fom Richmond on Tuesday, and he is feeling all right.

Mr. and Mrs. Walter Carson, Janie Kay and Kit are visiting her parents, Mr. and Mrs. J. R. Barnett in Bluefield, Virginia.

Mrs. Lillian Gilliam and her son, Herbert of Roanoke, were Sunday guests of Mr. & Mrs. Eugene Sears

Mr. Clefton Covington left Orage, Texas, to attend the funeral of his father Mr. Judson Covington, on Sunday afternoon Feb. 12.

Fog delayed the plane and he did not arrive until that night. He visited his stepmother, Mrs. Susie Coleman Covington and returned to Texas on Friday.

Mrr. W. M. Black's niece, Mrs. R. C. Bowles, her husband and son, R. C., Jr. and a cousin, Mrs. Vivian Parrish, all of Richmond, visted the Blacks on Sunday.

Miss Luella Martin of Marion College sustained a slight brain concussion by playing basketball at King College in Tennessee.

She wes taken to a hospital in Bristol where she remained for serval days.

She was brought back to Marion College on Monday, and is now confined to the infirmary for a week.

Poor Vision?
A football fan is a guy who yells at the quarterback for not being able to pinpoint the receiver 46 yards downfield, and then can't even find his own car in the parking lot after the game.
The Spokane (Wash.) Spokesman-Review.

Appomattox is a growing town.

Hollywood

Hollywood, Feb. 21.- Rev. W. H. Elder called in the home of Mr. and Mrs. Grover Beasley on Wed...

Mr. and Mrs. J. G. Franklin and Billy visited Mr. and Mrs. ... Franklin, of Prospect, on S...

Mr. and Mrs. Joe Goin ... Mr. and Mrs. Bob Jenkins ... afternoon.

Rev. W. H. Elder will t... study course in I Corinthians ... Hollywood Baptist Church ... week.

Mr. and Mrs. R. G. Austin ... ed Mr. and Mrs. George Jo... family on Sunday evening.

Mr. Charlie Bagby visited ... and Mrs. Grover Beasley on ... day.

Pamplin

Pamplin, Feb. 21.- Mrs. ... Webb spent the week-end wi... tives in Washington, D. C.

Rev. and Mrs. J. L. Hart ... in Richmond last week.

Mr. F. D. Irving of Cu... was a recent visitor here.

Mr. and Mrs. H. C. Wing... Richmond were week-end g... the home of Mrs. H. T. T...

Mrs. Embra Davis is a pa... the Virginia Baptist Hospital

The P. T. A. met at the auditorium Tuesday night.

Mr. and Mrs. Harry Yea... children of Farmville visited ... ther, Mr. Tom Davis last S...

May Be
A pessimist may be th... because of the optimists w... him money.
The Hamilton (Ont.) Sp...

New theory offered on ci... cancer linked.

SEE OUR LINE
of
WEDDING INVITATIONS
and
ANNOUNCEMENTS
PROMPT SERVICE
Reasonable Prices
APPOMATTOX
PRINTING CO.
Dial 352-7442
(1-5-eowc)

Truck Specials

1. 1960 Chevrolet 2 Ton 175" wheel base 2 Speed axle 824x20 tires. Heater. Driven only 1785 miles.

1. 1958 Ford. 2½ton F. 700 176" Wheel base. 2 Speed Axle. 900x20 Tires. Heater. Custom Cab. Extra clean.

1. 1957 Ford. 2 ton F. 600. 154" Wheel base. 2 Speed axle. 825x20 Tires. Heater. 5 Speed Trans. Clean.

1— 1956 FORD F 600 2 Ton. 154" Wheel Base. 825x20 Tires. Heater. Clean.

1—1956 Chevrolet 2 Ton, 154" Wheel Base, 2 Speed Axle.

1—1951 G M C 2 Ton, 2 Speed Axle, Equipped with Winch and Flat Body.

1—1949 Chevrolet 1 1-2 Ton, equipped with Flat Body. Good tires.

1— 1959 FORD 1-2 Ton Pick-Up. V-8 Motor, 8 ft. Body. Heater. Drven only 18,000 miles. Looks and runs like new.

Grinels Motor Co.
License No. 729 Phone 352-2121

Sweaters
CLASSIC ORLON
of Turbo Orlon with Interlock Weve
Colors: Red, Black, Lavender, Beige, Blue, Pink, Gold, Maize, Mint, Rose, White
SHORT SLEEVE SLIPOVER 1.9...
Size 34 - 40
CARDIGAN 2.9...

Bulky Knits
COAT STYLE - LONG SLEEVE SLIPOVER
FANCY KNIT 2.9...
size 34 x 40

Skirts
For Both
Winter and Spring
Wool Blend — Cotton; Ivy League and Full Pleated
Size 22 - 30
1.98 2.98

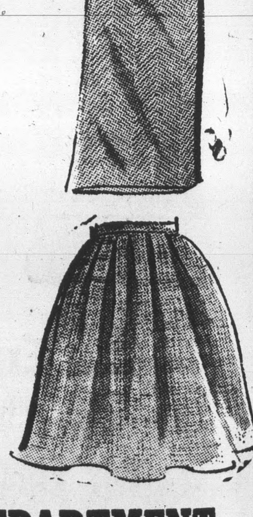

MARSHALL'S DEPARTMENT STORE
APPOMATTOX, VIRGINIA

Historic Appomattox Gave Unity and Peace to America

TIMES - VIRGINIAN

A Growing Newspaper In A Growing Town

A LIVE WEEKLY NEWSPAPER AT HISTORIC APPOMATTOX COURT HOUSE VIRGINIA

VOLUME 69 NUMBER 9 APPOMATTOX, VIRGINIA, THURSDAY MARCH 2, 1961 Subscription Rate: $2 per year

Father Darkleaf

by c. h. r.

On our latest trip to Florida some weeks ago, we brought back, as show pieces," a few tremendous lemons. They were a special variety, and about the size of a grapefruit. And now, lo and behold, Mr. P. Moon, of our own county, was in our office this week to show us the same thing. He had raised them right here in Appomattox County. Small world!

Mr. Moon is the father of the well-known Miss Hazel Moon, and ...us that Hazel has spent 13 years of her life in Mission Work in Africa. Her service there is a testimony to Christian zeal, and, of course, Appomattox is proud of Hazel Moon.

Another No. 13 Anniversary: ...was 13 years ago that Watkins M. Abbitt became United States Congressman from the Virginia 4th District — and also his youngest daughter, Rinne, is 13 years old.

A pleasant visitor in our office this week was Mrs. A. R. Gobble. We had not seen her for a spell and find that she is now living in Buckingham. That is fine, but we like to think that such friends call Appomattox "home."

The greatness of Robert E. Lee unveiled in larger dimensions as we study history. Lord Cornwallis was a great Englishman, but he would not bring himself to meet Gen. Washington and arrange the surrender face to face. He sent Gen. O'Hara. Later, Cornwallis did meet with the Americans, and proposed a toast. However, Lee was of a sterner mettle, and went in person, at Old Appomattox, to "see General Grant."

The final effort for a "break out" of encirclement at Old Appomattox C. H. on the fateful April 9, 1865, began at 1 A. M. Hood's Texans marched at that hour. At 1 A. M. they marched forward, and as they did, some chanted the Texas version of a Scripture passage:
The race is not to them that's got
The longest legs to run;
Nor the battle to the people
That shoots the biggest gun!"
Alas, they found Ord's infantry in front of them, and it was over. But well after 9 A. M. on April 9, Fitz Lee's men brought in 200 Yankee prisoners- Gen. R. E. Lee in person was opposite the Old Court House to see the prisoners brought in. Included in the capture were four Union cannon.

Woman's Club

The Woman's Club of Appomattox will meet on Monday, March 6, at 3:15 P. M., in the Elementary School cafeteria. Mrs. S. H. Franklin, Jr., of Lynchburg, a representative of Miller & Rhoads, will speak to the club on fashions and personality. The members of the club may bring guests to the meeting.

D. A. R. CHAPTER
MET ON MONDAY

The Appomattox Chapter Daughters of the American Revolution met Monday, Feb. 20th at the home of Mrs. Thelbert Trent. Mrs. George F. Abbitt, Jr. was joint hostess. February has been designated as American History Month by the National Society D. A. R. and in this observance, Appomattox Chapter sponsors each year an Essay Contest in the County Schools on given subjects. Danny Herncall was the winner this year and was a guest of the Appomattox Chapter. He read his essay entitled "James River and Kanawha Canal".

VERA P.-T. A.

The Vera P.-T. A. will sponsor a pancake supper at Vera School on March 17, beginning at 6 o'clock. Jemima pancake will be used and McKenna Meat Co. will furnish the sausage.

Israel to have own fur-breeding industry.

Renew your subscription.

Red Cross Fund Drive Started

March 1 marked the beginning of another Fund Drive for the Appomattox Chapter of the American Red Cross. The goal for the chapter this year is $2,269.00, of which 55% will be retained in the county for local work in the important blood program, disaster relief, etc.

Chairman William A. Hunter has stressed the importance of everyone supporting the Red Cross this year, or otherwise the Appomattox Chapter faces the grave situation of giving up its charter due to financial conditions. For several years the chapter drive has netted only about one-half its goal and local work is greatly hampered due to lack of funds. At the present time, the local chapter is six months behind in payments to the regional blood center for the chapter's blood program, which is so important to all citizens of the county.

When a Red Cross representative calls on you, please give genrously and have a part in helping the disaster stricken flood victims, or saving the life of a patient of open-heart surgery where Red Cross Blood is so important.

Mrs. Jean LeGrand is treasurer for the Fund Drive.

VIRGINIA SYMPHONY

The Virginia Symphony will be in Appomattox on April 11, under the sponsorship of the Womna's Club.

Heavy Rainfall In February

February was an unusually wet month for Appomattox. The local weather recorder listed a total of 6.80 inches of precipation as having fallen during the month. This included snowfall.

Considerable damage was done to rural roads, and the cost of snow removal added to the probleme of the highway department.

Rural dirt roads and entrance roads have been in bad condition during most of the month.

NEW ASC PROGRAM

Agricultural Stabilization and Conservation county committees throughout Virginia are starting this week to obtain farm acreage reports preparatory to enactment of legislation proposed by the President for a new program for corn, barley, oats and grain sorghums.

This new program provides for payments in cash to all farmers who voluntarily reduce their 1961 acreages of these crops by at least 20 per cent. This proposed legislation is the first major farm legislative recommendation of the Kennedy Administration.

This bill provides for additional conservation practice payments to farmers who cooperate by making these reductions. Farmers who do not cooperate in reducing corn, barley, oat or grain sorghum acreages will not be eligible for price support on these crops.

W .D. Hix, III, chairman of the Appomattox ASC committee, said that each farmer must decide for himself whether or not he wants to reduce his feed grain acreages for 1961. Participation under the program is entirely voluntary. If a farmer desires to participate in the Feed Grain Program, he must file a report of the acreage of feed grain and other crops grown on his farm in 1959 and 1960.

In Appomattox County, Mr. Hix said that the period from February 28 through March 21 is the time when farmers will file acreage reports at the ASC county office in Appomattox. Farmers who wish to participate in the Feed Grain Program must make their acreage reports during that period. The county office will be open from 8:30 A. M. until 5:00 P. M. and clerks will be available to assist in completing the report form.

The chairman suggested that the farmers bring to the ASC office any records they have on crops grown during 1959 and 1960 to help in preparing an accurte acreage report.

Important Park Meeting Friday

A most important meeting will be held here at 8 P. M. Friday, at the new Court House in the interest of presenting to The National Park Service a plea that Old Appomattox Court House be rebuilt.

Mr. Elbert Cox, Regional Director, National Park Service, will be present. He is the ranking Park Service official for Virginia, and he will be asked to press for a reconsideration of Park Service's decision not to rebuild the Old Court House, a major structure at the scene of the famed April 9, 1865 American Peace.

Also slated to be present is Mr. James J. Geary, Executive Director of the Virginia Civil War Commission, of Richmond.

Representative Watkins M. Abbitt has been active in arranging the meeting here Friday night. He said this week:

"Many of us were shocked to know that the Park Service has deleted from its 'Mission 66' program the project to restore the courthouse building at Appomattox Court House National Historical Park.

"The Director of the Park Service has agreed to have a top official meet with interested citizens in the county courthouse at Appomattox, Virginia, Friday night, March 3rd, at 8:00 P. M., to go over the situation generally. The purpose of the meeting is twofold. First, to have the Park Service official explain the present plans that the Park Service has developed for the work at the park in Appomattox. Second, to permit interested citizens, organizations, officials, and individuals to present their views to the Park Service regarding the abandonment of the project to restore the old courthouse building at the Appomattox Court House Historical Park.

"If properly planned and attended to, Appomattox and this area will be the climax of the entire Centennial observance. It is unthinkable that the Park Service will not accede to the wishes of the people and restore the old Appomattox courthouse if it is properly presented to the Park officials, in my opinion.

"The courthouse building was the center of the village. There would have been no Appomattox except for the courthouse and the activities attending the county seat. The Park is officially named the Appomattox Court House National Historical Park. Many visitors come to the site and are keenly disappointed when they are informed there is no courthouse building. Except for the actual management and signing of the peace terms, all of the activities incident to the laying down of the arms and issuing of paroles to the multitude of soldiers who had followed Lee so gallantly were centered around the courthouse building. It was a hub of practically all of the activities at that time in this area. Failture to restore the courthouse prior to April 9, 1965, will dampen the entire observance of the peace achieved at Appomattox Court House.

"The important thing is for all of the interested people and organizations throughout this entire area to let the Park Service officials know of the importance of restoring this great national shrine."

Conner Named Yesterday As Acting Postmaster Here

We are informed that as of yesterday, March 1, H. W. (Billy) Conner has been appointed as Acting Postmaster at Appomattox.

He succeeds Richard L. Wingfield, who recently resigned from the same position to go with General Electric's plant in Lynchburg.

Mr. Conner, a local World War II veteran has served ably as clerk at the post office here, and his many friends are delighted to hear of his appointment as Acting Postmaster. It is held to be very likely that he will soon be named as Permanent Postmaster.

OAKVILLE 4-H CLUB

The Oakville 4- H Club met February 14, 1961 at 7:30 P. M. at the school. The local Share- the-Fun Contest was held with much talent shown. First place went to Betty Jo Richardson with her piano olo "The Lord's Prayer," second place winner was Anne DePew, who gave a recitation called 'Tomoby.' Five boys, Mike Lucado, Alfred Marsh, Warren Drinkard, Anthony Lucado, and Richard Martin, singing 'Shortening Bread," were given honorable mention. The judges were Mrs. Dan Moody, Mrs. Clark Moore, and Mr. Newton Jennings.

After a short business meeting he members and guest were entertained with a Valentine party. The ookies and cakes, carrying out the Valentine theme, were made by the girls who have Food Preparation s their projects.

At the County Share the Fun Contest at Appomattox Elementary School on February 17, 1961, two of the Oakville members, Jimmy Martin and Betty Jo Richardson, were given honorable mention for their performances. Anne DePew nd the Five Boys were also invited to help entertain.

ON DEAN'S LIST

Richmond, Va. February 28 Anne Culvin Abbitt of Appomattox and Barbara Sue Oglesby of Lynchburg ave been named to the dean's list f outstanding Westhampton College students because they both compiled straight A records last semester.

Miss Abbitt, a senior, is the daughter of Representative and Mrs. Watkins M. Abbitt.

H-4 CLUB TALENT
CONTEST WINNERS
FOR COUNTY LISTED

The county-wide 4-H Share the Fun Talent Contest was held at the Appomattox Elementary School on Friday, February 17th. Club members from each of the in-school and community 4-H clubs competed for 1st place honors in the Junior and Senior Divisions. The Junior Division was composed of 4-H members under fourteen years of age and the Senior Division, of club members fourteen years and older.

First place winner in the Junior Division was Judy Goodrich, daughter of Mr. and Mrs. Leslie Goodrich of Appomattox. Second place winners in this division were Joette and Abby Paulette, daughters of Mrs. Nellie Paulette, third place winner was Julia Anne Guill, daughter of Mr. and Mrs. Julian C. Guill.

First place honors in the Senior Division went to Lina Trent, daughter of Mr. and Mrs. T. M. Trent; second place winner was Herbie Pulliam, son of Mr. and Mrs. H. C. Pulliam. The judges awarded an honorable mention to Jimmy Martin, son of Mr. and Mrs. O. W. Martin, Jr.

Judges for the event were Extension agents from Charlotte County, Miss Bertie Yates, home agent, Mr. Kermit Barbour and Mr. Tom West, assistant county agents.

Mr. Franklin Vaughan, Appomattox, acted as Master of Ceremonies for the program.

DEMONSTRATION CLUB
MEETING CALENDER

Home Demonstration Club meetings for next week:

Monday, March 6.- Country Lane Club will meet at 7:30 P. M. with Mrs. Twyman Coleman.

Tuesday, March 7.- Lee Club will meet at 2 P. M. with Mrs. B. J. Lucado.

Thursday, March 9.- Stonewall Club will meet at 2 P. M. with Mrs. Tom Davidson.

Rocket to reach Venus area a month earlier.

Road Project For This Area

A project in Campbell County is included in a list of road and bridge improvements for which the State Highway Department is seeking bid prices. The bids are to be opened at 10 A. M. April 5. If satisfactory prices are received, the projects will be ready for award to contractors within one week after that time.

The project in Campbell County is 2.6 miles of reconstruction and relocation to continue the rebuilding of Route 24 from Rustburg to Concord, and include a bridge over the Norfolk and Western Railroad.

This project will connect on the west end with a five-mile section on which work was started last June 14, and extend to Route 646 about one mile from US Route 460. The project now underway is scheduled to be completed this spring.

INDUSTRY COMMITTEE

Mayor C. T. Moses Jr. has announcing that he is following instructions from the Town Council, and is setting up a special committee with the object of seeking new industry in Appomattox. A meeting of this committee will be called for Wednesday evening of next week.

Presbyterian Youth Entertained

Twenty-one members of the Senor High and Pioneer groups of the Appomattox Court House Presbyterian Church were entertained with a progressive dinner by the Women of the Church on Sunday night, February 19. The courses were served at Mrs. Lewis McDearmon's, Mrs. Henry Pack's, Mrs. Gordon Bragg's, and with dessert at Mrs. Roy Robertson's.

Following the dinner the Youth roups held their regular program.

DEATHS

JAMES D. GUILL, JR.

James Delaware Guill, Jr., 22, employee of Babcock & Wilcox, died suddenly at 1:15 P. M. Saturday. Born in Appomattox County on Sept. 6, 1938, he was the son of James D. Guill, Sr., of Appomattox, and Mrs. Margaret Jordan Anderson, of Lynchburg. He was a member of Memorial Methodist Church, Appomattox. Survivors, in addition to his parents, are his wife, Mrs. Alice Carol Tolley Guill; his step-mother, Mrs. Maxine Martin Guill; his paternal grandmother, Mrs. J. L. Guill, of Appomattox; and his maternal grandparents, Mr. and Mrs. J. E. Jordan, of Concord.

Funeral services were conducted at 11 A. M. Monday from Robinson Funeral Home here, by the Rev. R. A. Bergdoll. Burial was in Liberty Cemetery. Pallbearers were: Joey George, Tod Younger, Tucker Ferguson, Jim Woody, Eddie Moore, William Dickerson, Bobby Lawson and Lukie Price.

F. H. A. MEETING

The Appomattox Chapter of F. H. A. met February 23, in the A. H. S. auditorium. The meeting was called to order by president Pat Thomas.

Devotions were given by Carolyn Childress. Secretary Jean Brown called the roll and read the minutes of the last meeting. Treasurer's report was given by Velma Wooten.

It was announced that the entertainment committee was chosen Committee of the Month for February. Diane McCormick was chosen as Girl of the Month for February. Jean Brown was selected to represent the chapter as Federation Officer Candidate.

Volleyball tournament will be played April 7, and Mother-Daughter Banquet will be held in April.

Program was presented by Joyce Tolley, on Home Economics as a Career. Participating were Linda Jamerson, Joyce Irby, Patsy Jamerson, Betsy Williams, Linda Whorley, Juanita Harris, and Iris Garrett. After the program, Harriette Harvey led the club in Relaxes.

Mrs. P. D. Wilhoit, club mother, attended the meeting.

—Reporter: Diane McCormick.

C. B. S. will reduce number of elevision specials.

Appomattox is a growing town.

Tax Appraisel Job In County Is Completed

It is understood this week that a special appraiser has completed a re-assessment of valuation of property in Appomattox County, and that his findings are being submitted to the county Board of Supervisors. The Board of Assessors is announcing elsewhere in today's issue that public "hearing" on the apprasials will be held on a listed schedule. Taxpayers may find their valuation listings from the office of the Commissioner of Revenue, and on the announced dates may appear before the Board of Assessors in event they wish to question their valuation listing. It is understood that the Supervisors will set up a percentage of valuation for tax purposes, and it is also believed the basic tax rate will not be changed this year.

Tax payers are being given notice that a new appraisal has been made of their property, and a new tax set-up is in the offing.

Jr. Woman's Club Meeting

The Appomattox Junior Woman's Club held its regular meeting at the County Library Tuesday night. Mr. Bill Jones was guest speaker. He gave a very interesting and informative talk on Ceramics. He also displayed several of his artistic works. Mr. Jones was introduced by Mrs. Dick Wingfield Fine Arts Chairman.

Mrs. Ben Marshall presided over the business meeting. The Club has several projects coming up soon. The Club is sponsoring a Vogue Sewing Contest for High School Home Ec. students. Six girls are entering the Contest. The winner will go to the Spring District meeting of the Alice Kyle District and compete there.

Two new members were welcomed into the Club, they were Mrs Margie Doss and Mrs. Frances Lewis.

Basketball Game Here

Don't forget the basketball game to be held in the High School Gymnasium on Saturday night, March 11th, at 7:30 P. M. The Junior Woman's Club of Appomattox will be playing the Senior Woman's Club followed by a game between the Jaycees of Appomattox and the Appomattox Lions Club. Admission will be $1.00 for adults and .50 for students and children. Tickets are on sale now from members of the Junior Woman's Club. This game is being sponsored by the Junior Women for the benefit of their Dental Clinic Program. Make your plans now to attend. It is an event you won't want to miss.

ELEMENTARY SCHOOL
CAFETERIA MENU

March 6th: Vegetable stew with crackers, 1-2 Pork sandwich, potato chips, Cherry roll, 1-2 pt. milk.

March 7th: Spaghetti with meat sauce, green peas with carrots, hot buttered corn, hot yeast bread with butter, rice pudding, 1-2 pt. milk.

March 8th: Chili-Con-Carne, whipped potatoes, turnip greens, hot corn bread with butter, 1-2 pt. milk, Ice Cream.

March 9th: Hot dog on roll with dressing, cole slaw, baked beans, fruit jello, 1-2 pt. milk.

March 10th: Meat Loaf, candied sweet potatoes, string beans, hot yeast bread with butter, cookie, 1-2 pt. milk.

SCIENCE CLUB

The Science Club of A. H. S. met recently, with president Howlette Hunter presiding. It was voted to have a movie, instead of an assembly program. Katherine Taylor and Gloria Doss gave talks.

Ship unions planning to isolate Cuba.